Lesson 7

Wǒ wǎnshang liù diǎn bàn xiàbān

我晚上六点半下班

I'll finish work at 6:30 in the evening

目标 Objectives

- ☐ 能听懂并描述事情发生的时间。Be able to understand and describe the timing of events.
- ☐ 掌握语气助词“吧”（1）表达建议、商量等的用法。Master the use of the modal particle “吧” (1) to express suggestions, consultations, and so on.
- ☐ 掌握语气助词“呢”（2）表达确认的事实的用法。Master the use of the modal particle “呢” (2) to express confirmed facts.
- ☐ 掌握副词、时间词语作状语的位置。Master the position of adverbs and time expressions as adverbials.

热身 Warm-Up

给下面的时间选择对应的图片。Match the times with their corresponding pictures.

_____

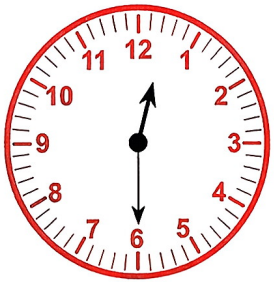

_____

_____

_____

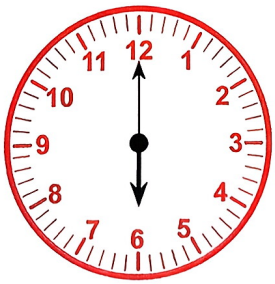

_____

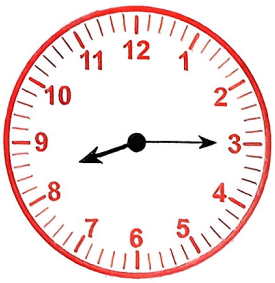

_____

A 8:15 **B** 15:20 **C** 10:10 **D** 13:45 **E** 12:30 **F** 18:00

课文 1 Text 1

白家月和安妮在打电话。Bai Jiayue and Annie were talking on the phone.

■ 朗读对话。Read the dialogue aloud. 7-1

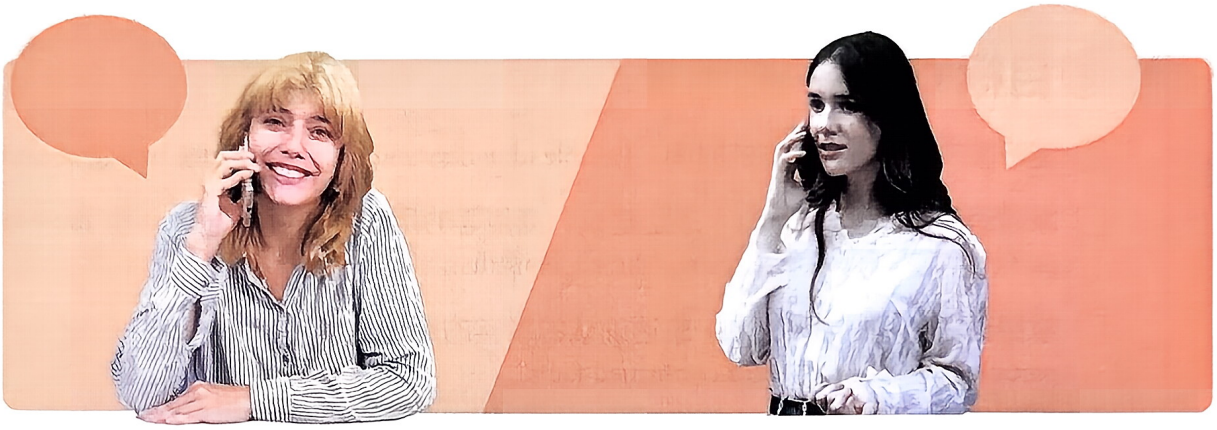

Bái Jiāyuè
白家月

Xiànzài jǐ diǎn?
现在几点？

Ānnī
安妮

Zǎoshang bā diǎn sìshí.
早上八点四十。

Bái Jiāyuè
白家月

Wǒ shàngwǔ shí diǎn shí fēn
我上午十点十分
yǒu kè.
有课。

Ānnī
安妮

Hǎo de, wǒmen xiàwǔ
好的，我们下午
liǎng diǎn jiàn ba.
两点见吧。

■ 分角色朗读对话。Role-play the dialogue.

■ 两人一组，根据实际情况对话。Work in pairs and have a dialogue based on real-life situations.

生词 New Words 7-2

①	现在	xiànzài	n.	now
②	点	diǎn	m.	o'clock
③	早上	zǎoshang	n.	(early) morning
④	上午	shàngwǔ	n.	morning
⑤	分	fēn	m.	minute
⑥	课	kè	n.	class; lesson
⑦	下午	xiàwǔ	n.	afternoon
⑧	见	jiàn	v.	meet
⑨	吧	ba	part.	*used at the end of a sentence to express suggestions, consultations, advice, or requests*

Bai Jiayue: What time is it now?
Annie: It's 8:40 in the morning.
Bai Jiayue: I have a class at 10:10 in the morning.
Annie: Alright, let's meet at 2:00 in the afternoon.